



CC - 1112 - 607019 - 1



Ambulatory EHR
+Child Health



Innovations in Healthcare Technology
EHR | PMS | PHR | HIE | MOBILE
www.iPatientCare.com

Achieve Clinical and Operational Transformation through Innovative Healthcare Technology Solutions

Electronic Health Record

Practice Management System

Patient Portal / Personal Health Record

Health Information Exchange

Enterprise Reporting & Analytics

Mobile EHR/PHR

ENTERPRISE Health Records & Practice Management

The Power of Enterprise Integration

iPatientCare™ is a comprehensive suite of information systems framework, that reflects the way physicians and caregivers work in Ambulatory or Outpatient Practices, consisting of:



BENEFITS

IMPROVED PRODUCTIVITY

Streamline workflow to be notified and be informed of daily schedules, overdue tasks, electronic messages, and documents pending for further processing. Utilize hundreds of Clinical Templates to capture patient encounter in less than 5 minutes and 8 clicks! Patients provide their own medical history over the Web before visiting your office or while waiting for their turn in the office, thus reducing burden of care givers to capture the same information.

ENHANCED PATIENT CARE

Access patient records anywhere anytime! Let patients access their own record over the Web and be informed about "Continuity of Care document (CCD)" across multiple providers, hospitals, and doctors' offices. Patients can register themselves, request appointments, view investigation results, request prescription refills, and update demographics.

DECREASED OVERHEADS

Instead of you following up a problem, with "intelligent workflow engine", a problem follows you wherever you are! Preventative health reminders, electronic document management, mobile communications, and integration of administrative and clinical applications ensure that what is urgent and important is achieved in less time, by fewer FTE office staff, and with improved patient care!

INCREASED REIMBURSEMENTS

Integrate clinical documentation with CMS guidelines for billing, and generate E/M codes based on what is documented. Capture charges at the point-of-care, eliminate ambiguities resulting from incomplete charges and illegible billing cards, prevent write-offs resulting from missing referral and authorizations or exceeding filing limits, and reduce first-time claim rejections.

LEVERAGING EXISTING TECHNOLOGY

Protect your investment in hardware and networking, PDA and thin clients, or connect all of them to Internet. Whatever is feasible and desired by doctor's offices, iPatientCare™ can be configured and personalized on the fly!

ADHERANCE TO "BEST PRACTICES"

Use iPatientCare™ EMR to utilize its Knowledge Base consisting of clinical best practices, guidelines, algorithms, and preventative health reminders to arrive at desired outcome at lowest possible cost! Decision support at the point of care results in informed and prompt decision-making.

HIPAA MANDATED SECURITY & PRIVACY

No good system can ignore HIPAA mandates on security and privacy. Configure your practice management and EMR systems for strong user passwords, two factor authentication, password aging, and the complete audit trail. Capture necessary consent forms electronically for protecting privacy of patient records.

iPatientCare™ Health Information Exchange

iPatientCare™ Health Information Exchange (HIE) provides a framework for disparate clinical systems to interact with each other and building a community portal that facilitates a holistic view of a patient's record captured at various ambulatory clinics, integrated with hospital system and as updated by the patients. Most hospitals, IPA, MSO etc. chose iPatientCare™ because of its ability to facilitate physician-to-physician referrals, creation/maintenance of Clinical Data Repository, Master Patient Index, and Integration Brokers at the community "cloud" level instead of individual physicians' offices

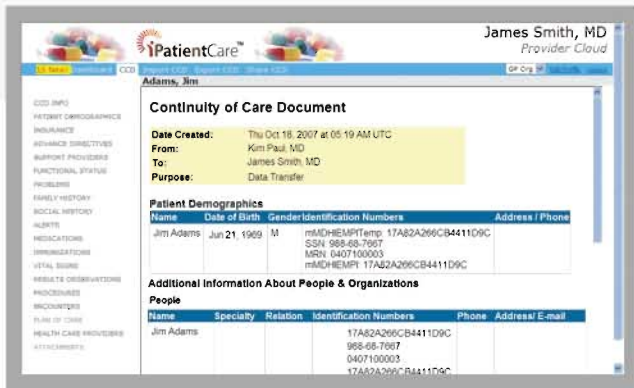
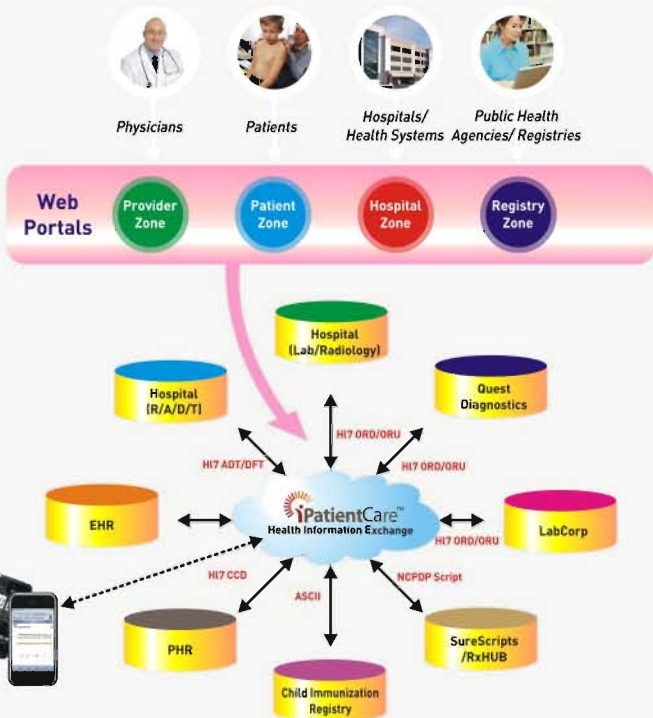

iPatientCare™ HIE SUPPORTS

- **Physician-to-Physician Communication** for referrals and consults which is absolutely needed for Meaningful Use of an EHR
- **Electronic Referrals** eliminating paperwork, fax-in and fax-out, and additionally allowing referrals tracking
- **Hospital Interfaces** with leading Hospital Information Systems from CERNER, Meditech, Epic, IDX, Siemens etc. for clinical information sharing between inpatient and outpatient settings
- **Personal Health Record (PHR)** for consumers of healthcare or patients capturing their episodes of care at emergency room, primary care, specialists, hospital admissions, home or hospice or long-term care or nursing homes / rehab centers
- **HL7 and HITSP C32 Continuity of Care Document (CCD) and Continuity of Care Record (CCR)** standards for interoperability of patient registration, appointments, billing, lab/test, medications, and summarized clinical record
- **Public Health Departments / Registry Reporting** for on patient demographics, medical history, vitals, labs, diagnosis, procedures, medications, immunizations, and visits for disease surveillance

ELECTRONIC Health Record

**DOCUMENT PATIENT ENCOUNTER
IN 5 MINUTES AND 8 CLICKS!**

iPatientCare™ EHR provides “clinical best practices” at the point-of-care, allows “customization” at the Office level, and “personalization” for each user! The documentation structure can be defined as per the needs of the doctor’s offices. Users can build their own templates, protocols, and orders. Physicians can use the quick text buttons or dictate into clinical fields or use voice recognition engine built into the product. iPatientCare™ generates E/M Code and captures all other charges, which increases reimbursements effectively.

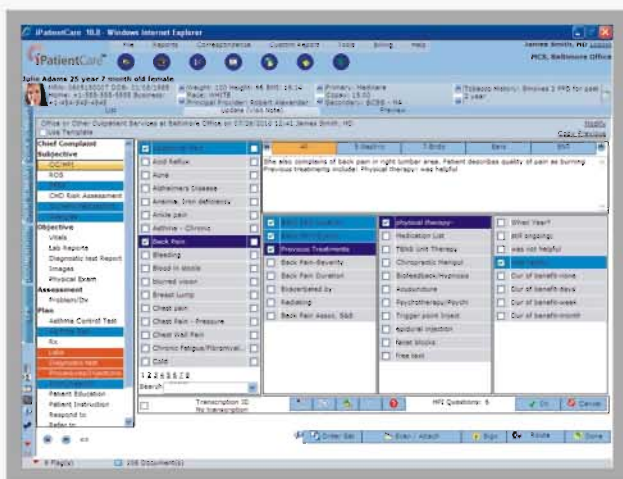

**PERFORM FORMULARY /
ALLERGY / DRUG-DRUG
INTERACTION CHECKS AND
GET E-PHARMAOPOEIA AT THE
POINT-OF-CARE**

Writing prescription was never as simple as 1-2-3 before! iPatientCare™ provides your “personalized” meds as part of templates, “best practices” suggestions at the point-of-care, performs online formulary checks through RxHUB, and transmit prescription and refill authorizations using SureScripts! Complete PDR support is provided on your Tablet, if you need it! iPatientCare™ e-prescribing increases your effectiveness and improves the patient safety.

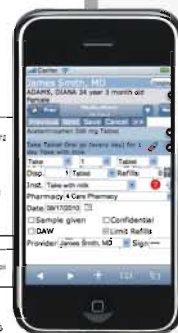
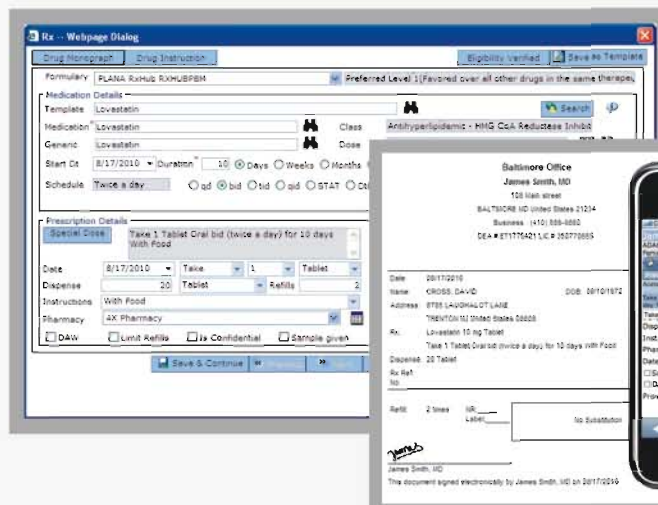
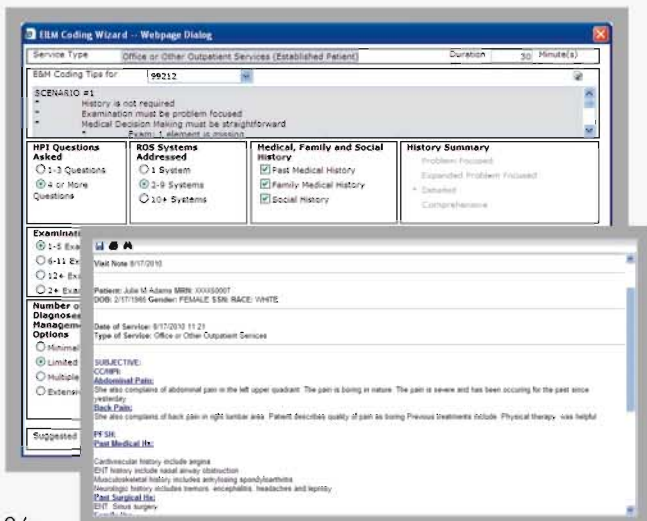

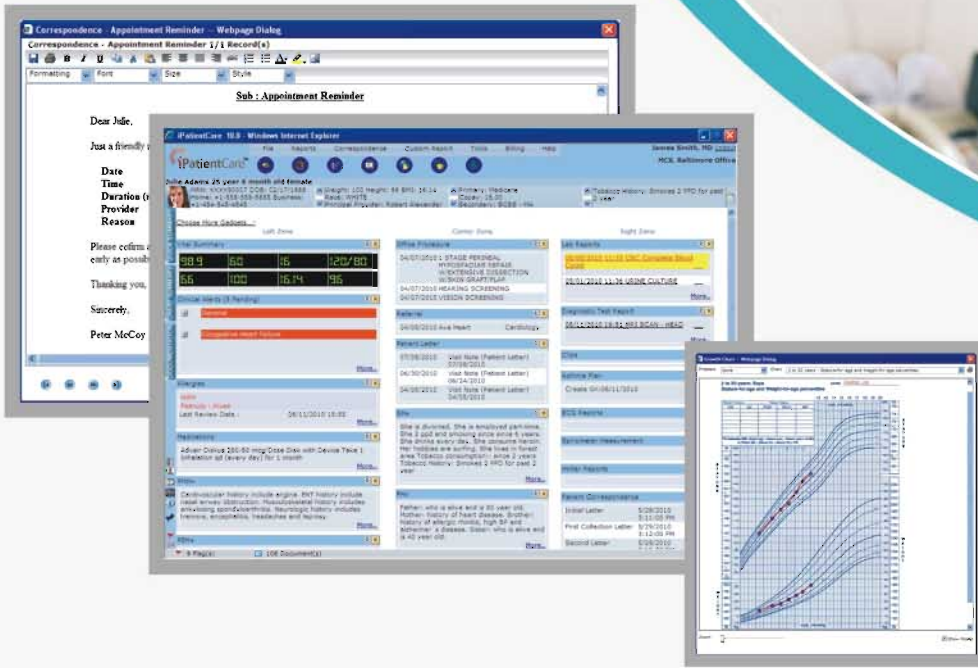

"First EHR written by physicians, for physicians... delivered on iPads/iPhone, Web, tablet PC, within office premises or as ASP... available for solo physicians through large group practices... multiple specialties... and available for community wide implementation involving hospitals and physician offices having third-party EHR through Health Information Exchange..."

INTEGRATE EMR WITH X-RAY, EKG, SPIROMETRY, HOLTER, VITALS DEVICES; AND VIEW RESULTS ON LEADING MOBILE DEVICES!

No EMR can exist in isolation! Doctor's Offices know this the hard way! What do you do, when you go for "hospital rounding"? How do you utilize your PDA for improving the patient care? Can you continue to use your existing Practice Management System? Can you get Lab Results from hospitals in your EMR? The answer to all these is YES, if you use iPatientCare™! The Enterprise Integration Adopters provide seamless connectivity to various practice management systems, lab information systems, medical devices, PDAs, Smart Phones, and the Internet.

"iPatientCare™ has significantly reduced the amount of time it takes to access charts in our practice. We are a practice, which has got all those electronic equipments and telephone systems you might have heard of... Welch-Allyn's Vitals, Midmark's EKG and Spirometry, GE's Bone Density, LabDAQ Lab Information System, Patient Kiosk in the Waiting Room, and many more. iPatientCare™ EMR integrates all of these to provide one and single patient data repository, available to all of us physicians and clinicians, at the Office, home, and while doing hospital rounds! Our productivity and patient care have touched a new height, thanks to iPatientCare™ EMR" Additionally... I have already recovered my investment by participating in Medicare Care Management Program. Also the stimulus ready EHR status gives us assurance of receiving incentives declared by under HITECH Act."

**- Gabriel Yuil, MD
Yuil Medical Center,
Lawrence, Massachusetts.**



PRACTICE Management System

Patient Registration and Appointment Scheduling of iPatientCare™ product suite is very comprehensive in functionality, yet very easy to use.

- Multi-Provider, Multi-Locational Capabilities
- Patient Registration
- Online Patient Eligibility
- Co-pay Collection
- Ability to take patient's photo and attach to demographics
- Ability to scan patient's Insurance Card and keep on the file
- Ability to scan patient's Driver's License and keep on the file
- Scanning / Printing Patient's ID Cards
- Ability to take patient's signature on desired Consent Forms
- Online Referral & Authorization
- Integration with Patient Portal
- Ability to send out automated reminders

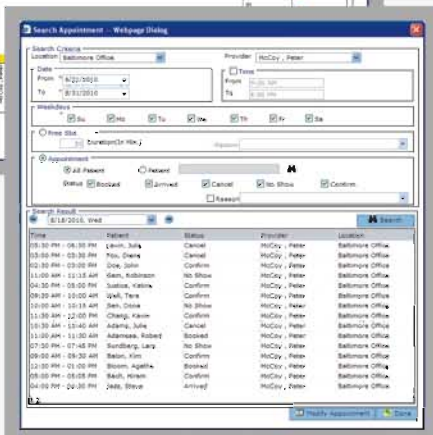
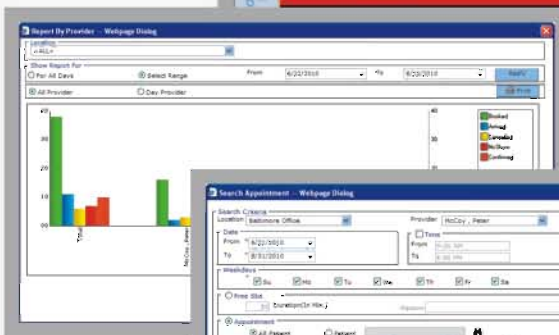
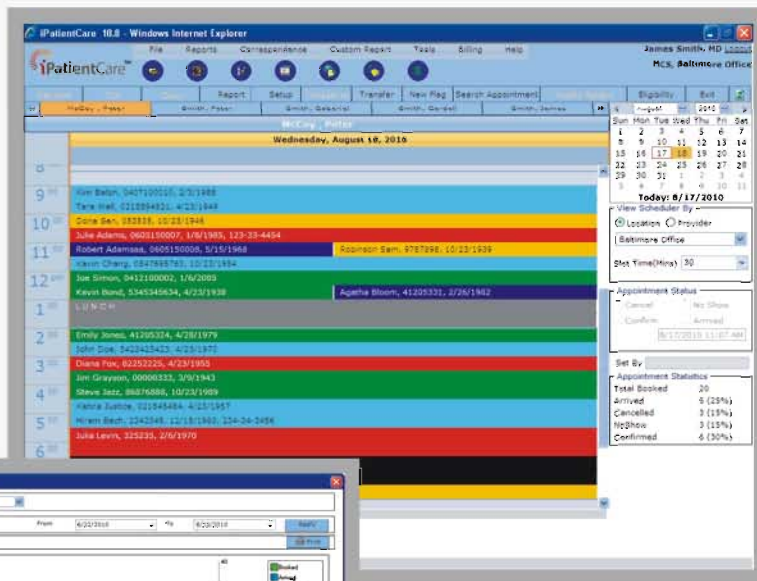

APPOINTMENT SCHEDULING

"...the ease of use and attractive screens mark the success of iPatientCare™ Registration and Appointment Scheduling System. Our Front Desk uses it daily for booking and confirming appointments, performing eligibility checks, remaining informed about collecting co-pay, and this is for all of us in five-provider office, operating from two different locations... We use iPatientCare™ Scheduler, even though we have a Practice Management System..."

- Vidhu Thaker, MD,
Haverstraw Pediatrics, Haverstraw, New York

If you invest in iPatientCare™ EMR, you must additionally invest in iPatientCare™ EBA: Enterprise Billing and Accounts Receivable. Why? Because...

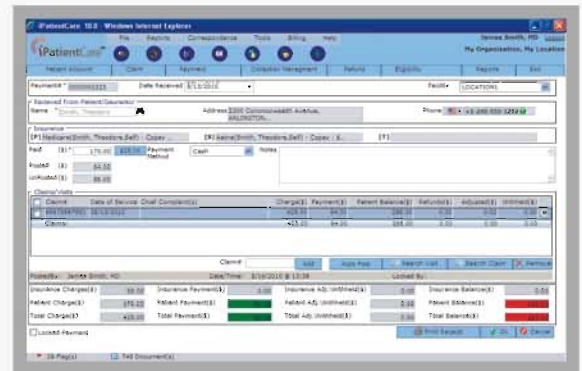

- Preparing and/or importing Encounter Sheets or Invoices
- Submitting Claims directly to CMS and other Payers in ANSI 837 format
- Printing Claims in CMS 1500 and UB 92 / UB 04 forms
- Receiving payments electronically through ANSI 835 format
- Scanning / archiving EOB and updating Payments / Collections
- Claim Status Inquiry and Response
- Patient Ledger and A/R
- Automated Patient Statements and Collection Management
- Complete Referral Management
- Patient Eligibility and Authorizations
- Claim scrubbing against CCI edits, LCDs, NCDs and customized macros and rules
- Denials Management



BILLING AND ACCOUNTS RECEIVABLE

"Invoicing, claims, payments, handling EOB... used to be so much of work for our office, till we started using iPatientCare™ Billing! We enter EOB as they arrive, scan them, and archive on CD every month... everything is simple, follows our office workflow, and we collect our receivable faster and easily..."

*- Bhavana Jain, Practice Administrator,
Jitender K. Jain, MDPC,
Roseville, Michigan*

ENTERPRISE Patient Portal

**PATIENT PORTAL TO HEALTHCARE INDUSTRY =
ONLINE STOCK TRADING TO BROKERAGE INDUSTRY**

Many believe that the Enterprise Patient Portal will be to healthcare what on-line stock trading was to the brokerage industry. In fact, Patient Portal is not just a new way to interact with consumers, but a whole new model of business that brings new efficiencies to healthcare organizations, physicians, payers, and providers. Patients want their healthcare providers to offer them the same high level of service they get from their banks, bookstores, and brokerage houses. iPatientCare™ allows doctors' offices to offer their patients convenience and high level of service anywhere anytime at their homes and while they wait in the waiting room.



UNPRECEDENTED ACCESS TO PERSONALIZED CONTENT, COMMUNICATION, AND CARE

Patients have unprecedented access to personalized communication, content, and care management tools because iPatientCare™ Patient Portal is independently hosted, and hence, patients have the ability to give all of their providers access to their health information in a highly secure, encrypted, password-protected environment. It supports CCR, the de-facto standard for "continuity of care". The effective integration with "Instant Medical History™" from Primetime Medical Software, Inc., Enable doctors' offices to save their valuable time in getting pre-populated HPI, ROS, and PFSH based on answers from patients to questions generated by "clinically intelligent" decision-tree algorithm...

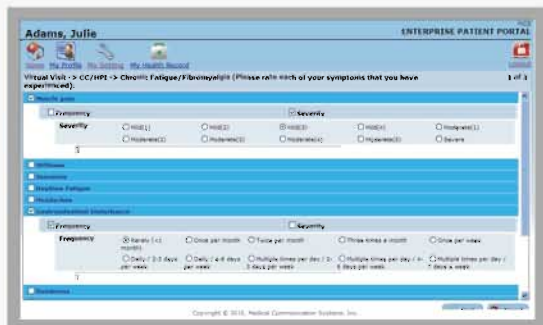
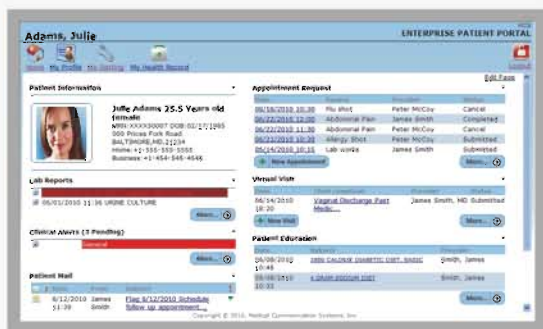

PATIENT PORTAL

"iPatientCare™ is extremely unique and by far the most superior products I ever saw and evaluated while shopping for an EMR. Nobody provides an effective strategy to involve patients in creating and maintaining their Health Record. Our patients love the ease of use and the convenience of the iPatientCare™ Patient Portal. They love using it, while they wait for turn in our office or accessing it securely from their home for the lab results or requesting refills."

**- Camil Kreit, MD,
Family Health Clinic, Kingwood, Texas**

ENTERPRISE Reporting & Analytics

iPatientCare™ Enterprise Reporting and Analytics (ERA) is an essential product for meaningful interpretation, presentation, and reporting of data – both clinical and financial, at each practice level as well as across the practices at “cloud” level, that is, at Clinical Data Repository (CDR) level.

iPatientCare™ ERA provides global data definition of all clinical and financial data at the practice and CDR level. Users of iPatientCare™ can define their own reports on ad hoc basis, using simple drag-and-drop functionality. iPatientCare™ ERA is meant for office administrators and managers who may not have necessary computer programming or database administration background.

iPatientCare™ ERA provides numerous choices of data reporting and presentation capabilities, such as, pie or bar or line charts, tables, gadgets etc. All ad hoc reports generated using iPatientCare™ ERA may be saved as either as PDF or Comma Separated Valued (CSV) or XML.

Generating and reporting Meaningful Use reports CMS for Economic Stimulus or for any other Pay-for-Performance (P4P) programs such as PQRI, MCMP etc. are supported by iPatientCare™ ERA easily and efficiently.

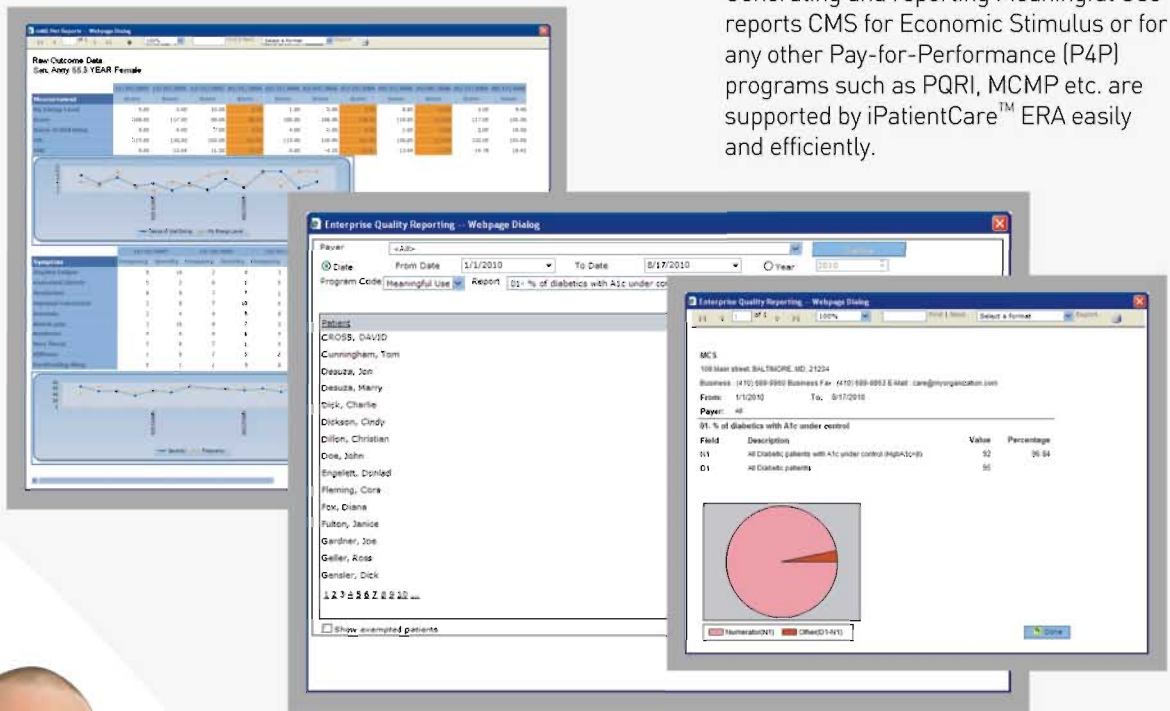

"iPatientCare's reporting and analytics tool is seamlessly integrated with our EHR and it keeps generating analytical reports that help me keep BOTH my clinical and operational/financial areas under control. Thanks to this tool that I'm able to participate in Medicare Care Management Program and many such programs."

*- Victoria Gallegos, Manager,
McLeod Medical Center, Moriarty, New Mexico*

ELECTRONIC Health Record

Investing in iPatientCare™ EHR is just what you ever dreamt of! Start with EHR Lite or EHR Standard. Upgrade your EHR to Classic or Premium, when you really need. iPatientCare™ is first ever "engineered" application software, which protects your investment in technology - hardware, networking, and other applications.

EHR MOBILE

iPatientCare™ Mobile EHR is a scaled-down version of full-featured EHR, meant to provide "anywhere anytime" access to patient's clinical records to highly mobile healthcare providers at the point-of-care. It allows physicians to view complete clinical summary of the patients, write a quick script, and capture charges while visiting hospitals or hospices.

iPatientCare™ Mobile PHR allows patients to view and manage their own Personal Health Record anywhere anytime.

Physicians can help their patients manage better health through reminders and alerts which may be raised through their EHR and relayed to patients on their Mobile PHR.



"I recently purchased an iPhone and now I'm able to look at my appointments, review the charts summary, and capture my charges while doing rounds in the hospital. Even while sitting in the cafeteria, I do not have to worry about missing any urgent requests. iPatient Care Mobile module alerts me for urgent Refill requests and I'm able to send out the Refills using a few taps."

**-Vincent Maribao, MD,
Maribao & Maribao MDs, Saint Clair Shores, Michigan**



Medical Communication Systems, Inc.

iPatientCare Inc., previously known as MCS-Medical Communication Systems Inc., is a privately held medical informatics company based in Woodbridge, New Jersey. The company is known for its Web-based Unified System, which integrates Electronic Health/Medical Record and Practice Management including Patient Portal and Mobile solutions that serve the ambulatory, acute/sub acute, emergency and home health market segments. iPatientCare EHR was among the first to be certified by CCHIT in July 2006 and is currently CCHIT 2011 Fully Certified and ONC-ATCB 2011/2012 Certified Complete EHR for Meaningful Use. The company has won numerous awards for its EHR technology and is recognized as an innovator in the field, being the first vendor to offer an EHR on a handheld device, the first to offer a SaaS (Software as a Service) based EHR product and is selected as a preferred Unified - EHR and PM - System by numerous Regional Extension Centers (REC), hospitals/health systems and academies.





"Together with MCS, MC4 Product Office of US Army has repurposed one of the company's existing commercial-off-the-shelf applications to create a lightly modified COTS application, which reduces paper records. MCS is a medical information company specializing in medical software and IT to enhance healthcare delivery. The company has been very responsive to the MC4 Product Office."

- LTC J.B. Crowther

*Product Manager, MC4 Product Office, US Army
Fort Detrick, Maryland*

CORPORATE MISSION

It is our mission to develop, apply, and market methods, technologies, products, and solutions that support patient-centric information architecture for evolving streamlined collaborative workflow among the healthcare payers, providers, patients, sponsors, and pharmacies; resulting in enhanced quality of care, increased patient safety, reduced administrative overheads, and increased effectiveness and efficiencies of healthcare processes.



Medical Communication Systems, Inc.

Corporate

**The Jewelry Exchange Building, Opposite Woodbridge Center Mall
One Woodbridge Center, Suite 812 Woodbridge, New Jersey 07095
Phone: (800) 741-0981 • Fax: 732-676-7667
E-mail: sales@iPatientCare.com**

Michigan

25959 Kelly Road, Suite A
Roseville, MI 48066

Canada

3871 Retallack Street, Suite 11
Regina, Saskatchewan, Canada S4S 3B7